

# Patient report

Bio-Rad                      DATE: 08/27/2019  
D-10                         TIME: 05:49 PM  
S/N: #DJ4I016123        Software version: 4.30-2  
Sample ID:                 10556291  
Injection date             08/27/2019 05:13 PM  
Injection #: 32            Method: HbA1c  
Rack #: ---                Rack position: 7

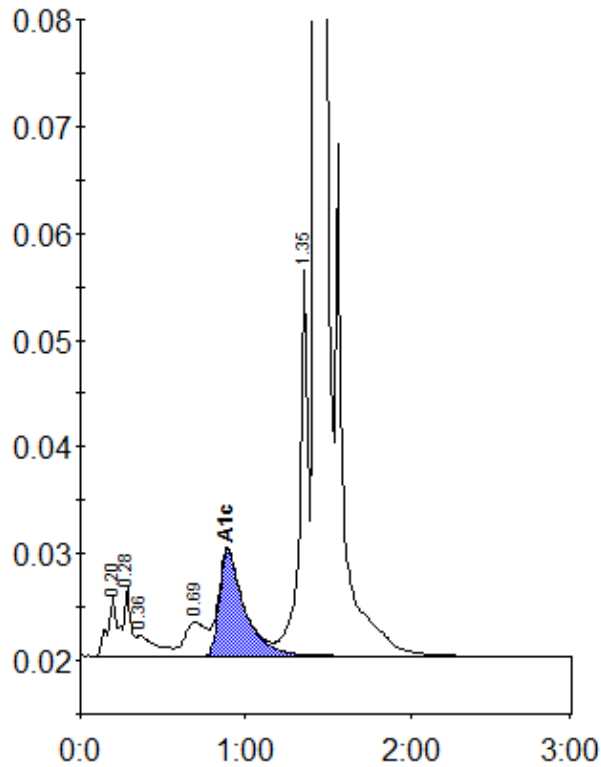

Peak table - ID: 10556291

Peak	R.time	Height	Area	Area %
A1a	0.20	5598	19828	0.8
A1b	0.28	6454	21620	0.9
Unknown	0.36	1952	16552	0.7
LA1c/CHb-1	0.69	3146	27947	1.2
A1c	0.89	9946	104398	6.0
P3	1.35	37044	129946	5.6
A0	1.43	665775	2020909	86.3
Total Area:		2341200		

Concentration:	%
A1c	6.0